Semper Fidelis March

E♭ Horn 4

JOHN PHILIP SOUSA

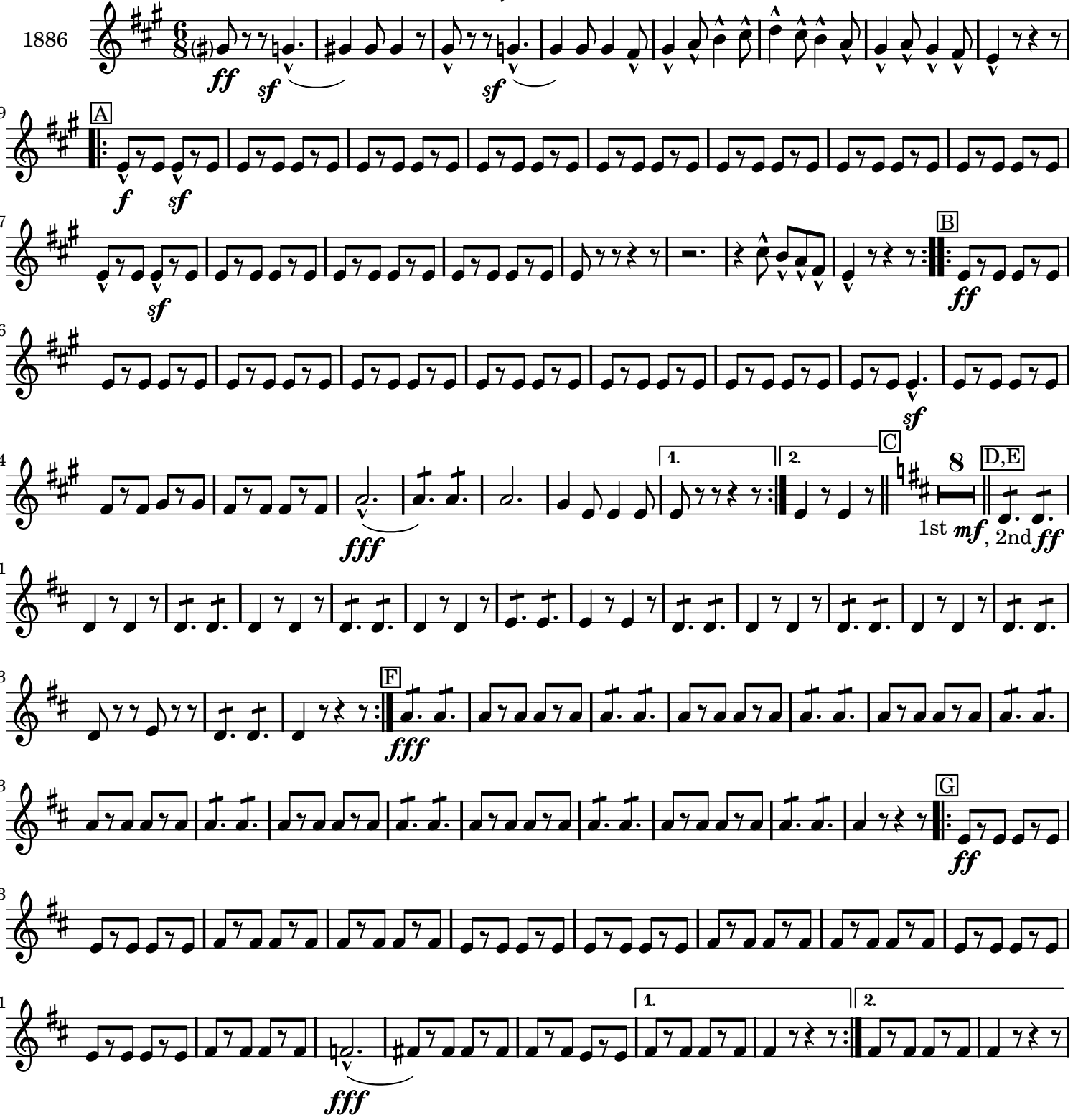

© 1888 by Carl Fischer, New York.

Music engraving by LilyPond 2.12.3—www.lilypond.org