Washington Post March

4th HORN in F

J. P. SOUSA

Q 1848

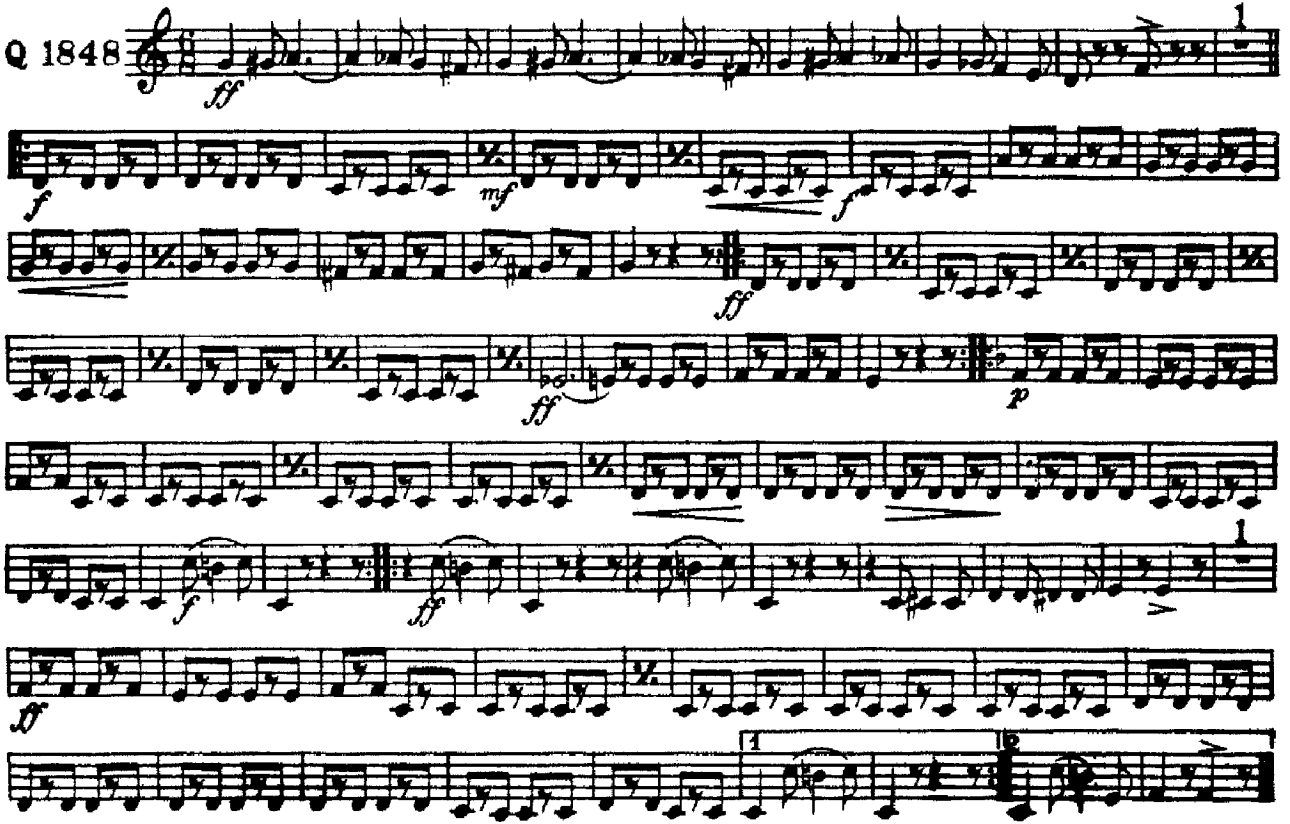

Carl Fischer, New York